#13035

3 Bedroom Penthouse For Sale Potamos Germasogeias Limassol

Potamos Germasogeia, Potamos Germasogeia, LIMASSOL

€1,480,000 +VAT



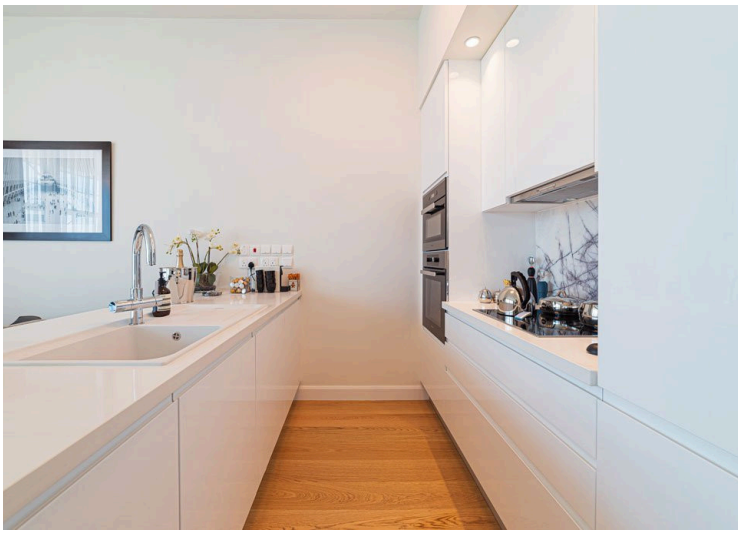





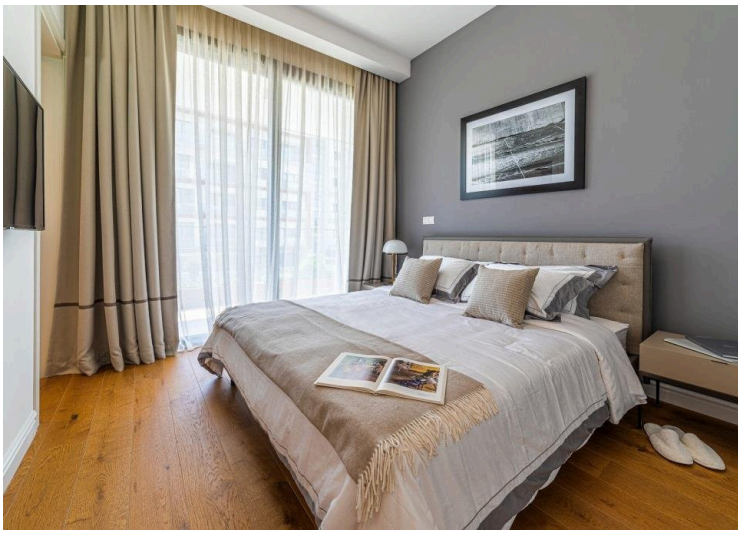









Overview

Specifications

Bedrooms	Bathrooms	Covered
3	3	117.8 m^2

Type	**Apartment**	Status	**Under construction**
Plot	**175.6 m^2**	Year of construction	**2027**
Covered veranda	**43.9 m^2**	Energy efficiency rating	**A**
Uncovered veranda	**13.9 m^2**		

Description

Contemporary elegance and spectacular opulence define the essence of this gated residential apartment building.

Crafted with the finest materials and matched by its masterfully designed interiors, it creates a unique atmosphere of enjoyable comfort in impeccable style.

The project offers a selection of 11 luxurious apartments with a welcoming common swimming pool and carefully designed green garden, inviting the residents to step into a realm of unparalleled living experience.

Reimagine living in the big city with finesse and refinement with BBF.

Reg No: 864 License No. 272/E

Floor plans

apartment 402



5th floor plan



glound floor plan

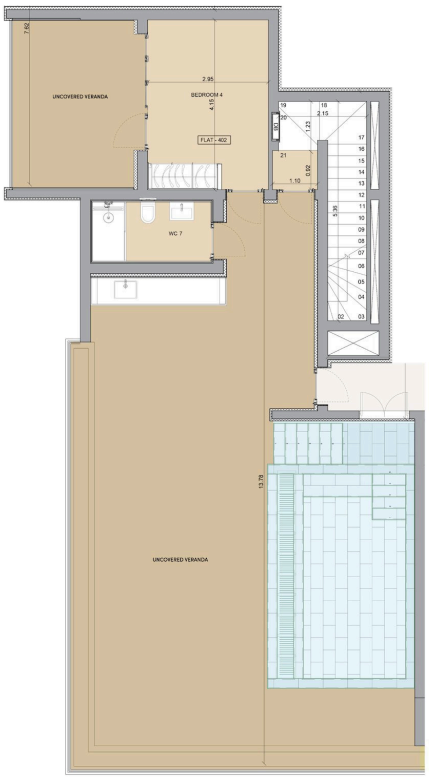

B

apartment 402



4th floor plan



glound floor plan

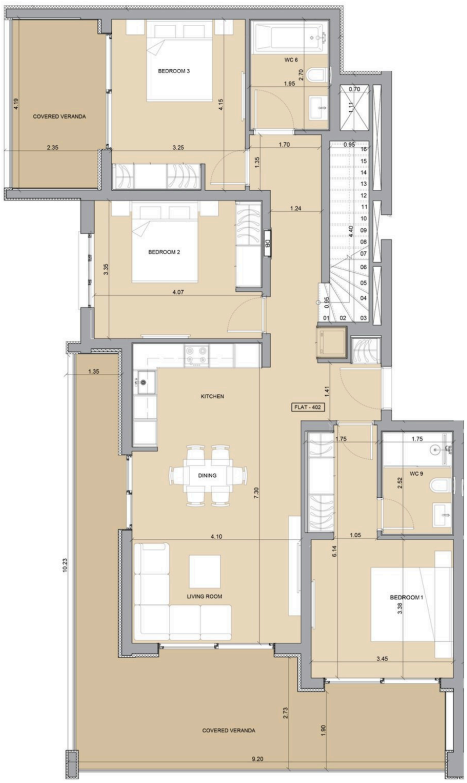

B

Additional information

Facilities

Gym

Pool, Private

Sauna

Distances

Airport

60 km

Sea

800 m