#11217

5 Bedroom Link-Detached Villa For Rent Limassol

Ekali, Limassol

€4,300 /month

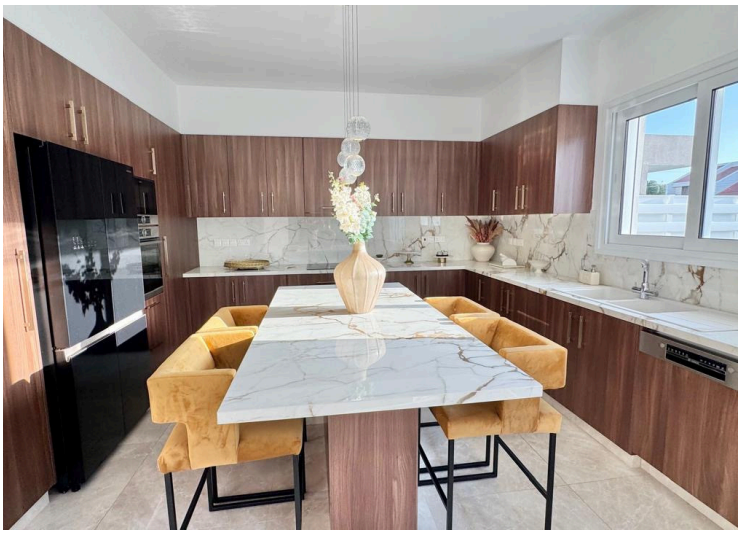

Overview

Specifications

Bedrooms	Bathrooms	Covered
3	4	200 m^2

Type	**Link-Detached Villa**
Plot	**350 m^2**
Status	**Used**

Year of construction	**2026**
Furnished	**Fully furnished**
Energy efficiency rating	**Exempt**

Description

A spacious and energy-efficient three-level home built in 2026, offering comfortable family living, modern features, and excellent access to top international schools.

Key Features
• 5 bedrooms across 3 levels
• Separate kitchen
• Large east-facing veranda with distant sea views
• 7kW photovoltaic system – saving approximately 80–90% on electricity costs
• Back garden
• Pets welcome
• Covered parking
• Driveway for 3 cars plus additional parking in front of the house
• Solar water heating system
• Water pressure pump
• Air conditioning (hot & cold split units) throughout
• Easy access to the highway
• Less than 5 minutes' drive to Heritage, Pascal and Island schools

?

Ground Floor
• Separate fully fitted kitchen
• Spacious living room
• Guest WC

?

First Floor
• 4 bedrooms (three smaller bedrooms ideal for children, guests, or office)

Additional information

Facilities

Parking, Covered

Features

Ceramic tiles	Double glazing	Easy access to highway
Easy access to main roads	En suite bathroom	En suite shower
Kitchen appliances	Luxury specifications	Modern design
Quiet area	Shower	Veranda